



BEFORE & AFTER GALLERY



OUR MISSION

To enrich our clients' lives by enhancing their natural beauty through affordable, professional, and high-quality care.

TABLE OF CONTENTS

Laser Hair Removal (LHR)	4	Juvéderm® Ultra Plus	19
Intense Pulsed Light Therapy (IPL)	5	Voluma®	20
Fractional Laser Treatment	7	Vollure™	22
VANQUISH ME™	8	Volbella®	23
EMSCULPT®	10	Kybella®	24
Leg Vein Removal	12	Restylane®	26
Laser Tattoo Removal	13	Restylane Lyft®	27
Botox®	14	Restylane Silk®	29
Dysport®	16	Restylane Kysse®	30
Juvéderm® Ultra.	18	Sculptra®	31



Laser Hair Removal

Toss out your razors and shaving cream. This time-saving treatment is a lasting solution for unwanted facial and body hair by destroying hair follicles without damaging your skin.



BEFORE



AFTER



BEFORE



AFTER

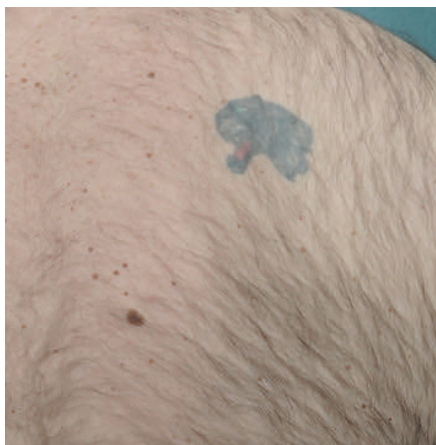

BEFORE



AFTER



BEFORE



AFTER



Intense Pulsed Light Therapy (IPL)

Give your skin the love it deserves. Our treatment helps remove the signs of aging by reducing brown spots/age spots and broken capillaries, resulting in more luminous, younger looking skin.

SUN SPOTS



BEFORE



AFTER

BROWN SPOTS

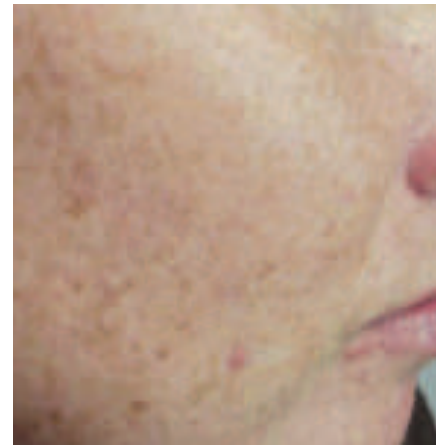

BEFORE

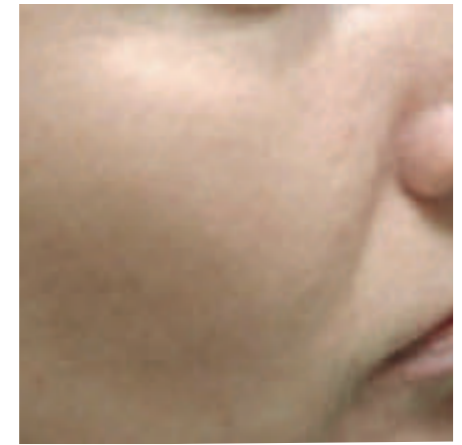

AFTER

BROKEN CAPILLARIES



BEFORE



AFTER

UNEVEN SKIN TONE



BEFORE



AFTER



Intense Pulsed Light Therapy (IPL)

Give your skin the love it deserves. Our treatment helps remove the signs of aging by reducing brown spots/age spots and broken capillaries, resulting in more luminous, younger looking skin.

ACNE



BEFORE



AFTER

ROSACEA



BEFORE



AFTER

ACNE



BEFORE



AFTER

ACNE



BEFORE



AFTER



Fractional Laser Treatment

This state-of-the-art laser treatment minimizes the appearance of fine lines and wrinkles, acne, scars, stretch marks, reduces pore size, and stimulates collagen, causing skin tightening.

WRINKLES



BEFORE



AFTER

ACNE



BEFORE



AFTER

MELASMA



BEFORE

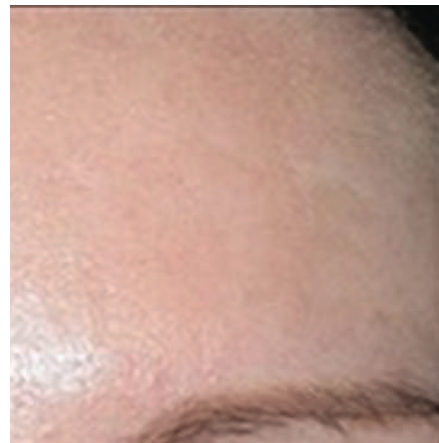

AFTER

STRETCH MARKS

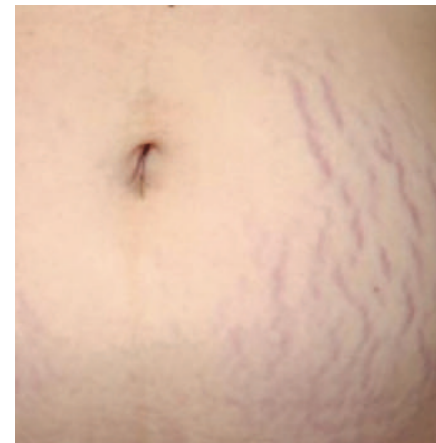

BEFORE



AFTER



VANQUISH ME™

Shed fat fast.
Ready To Go From Fatter To Flatter?
Every body is different, yet there is one constant.
Body image impacts quality of life. Vanquish ME is a shape shifter.



BEFORE

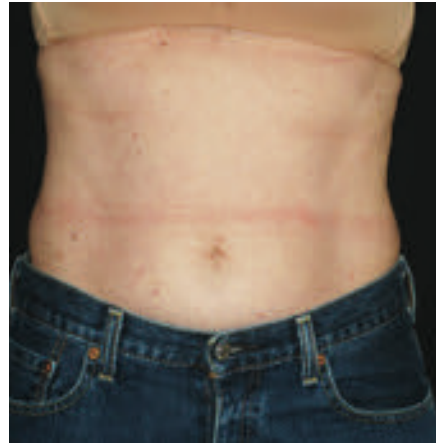

AFTER



BEFORE



AFTER

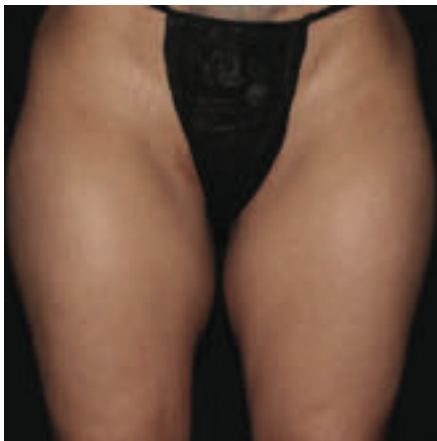

BEFORE



AFTER



BEFORE



AFTER



VANQUISH ME™

Shed fat fast.
Ready To Go From Fatter To Flatter?
Every body is different, yet there is one constant.
Body image impacts quality of life. Vanquish ME is a shape shifter.



BEFORE



AFTER



BEFORE

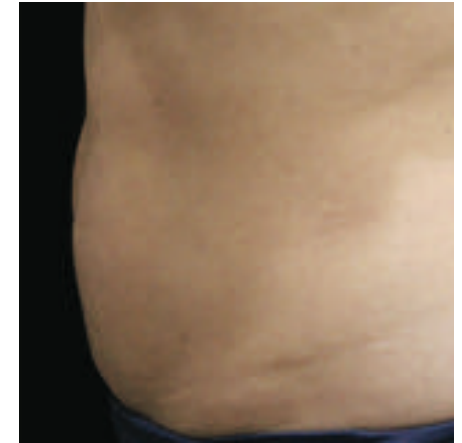

AFTER



BEFORE



AFTER



BEFORE



AFTER



EMSCULPT

Build muscle. Sculpt your body.
With this technology, we can treat your abs, buttocks, arms, calves & thighs.
A great non-surgical alternative to the brazilian butt lift.



BEFORE



AFTER



BEFORE

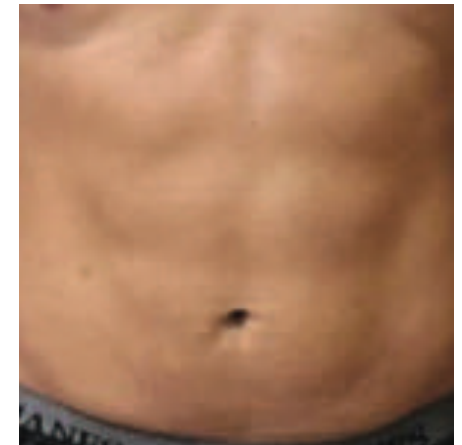

AFTER



BEFORE



AFTER



BEFORE



AFTER



EMSCULPT

Build muscle. Sculpt your body.
With this technology, we can treat your abs, buttocks, arms, calves & thighs.
A great non-surgical alternative to the brazilian butt lift.



BEFORE



AFTER



BEFORE



AFTER



BEFORE



AFTER



BEFORE



AFTER



Leg Vein Treatment

Reverse signs of aging by reducing the appearance of unsightly spider veins, reticular veins, and broken capillaries on your legs with laser light.

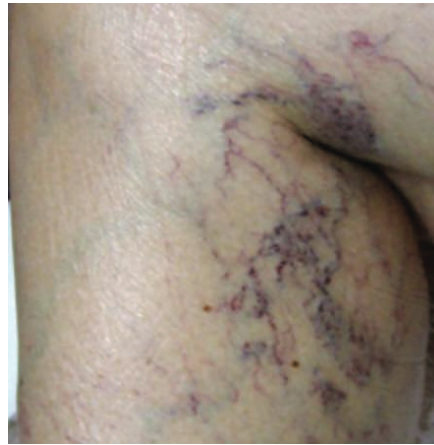

BEFORE

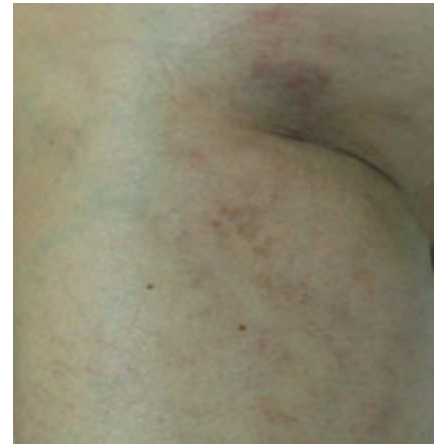

AFTER



BEFORE



AFTER



Laser Tattoo Removal

Our industry-leading laser ensures consistent, effective results for all skin types.



BEFORE



AFTER

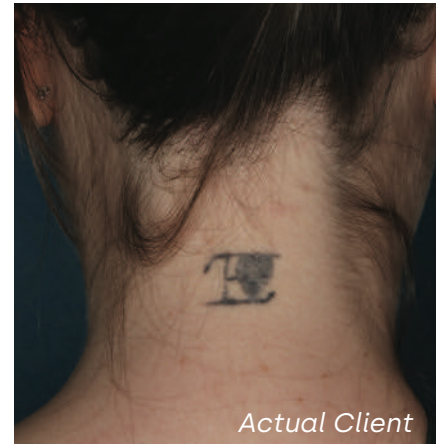

BEFORE



AFTER



BEFORE



AFTER



BEFORE



AFTER



Botox®

Wipe away the years with non-invasive treatments to smooth fine lines and wrinkles.

GLABELLA + BUNNY SCRUNCH

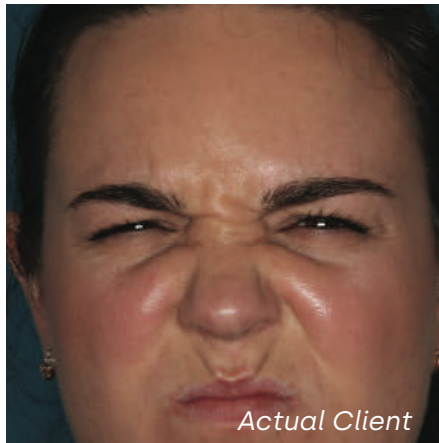

BEFORE

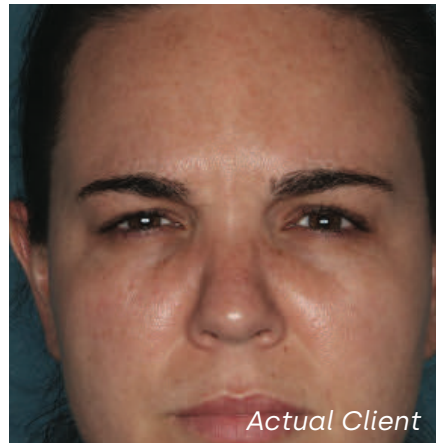

AFTER

FOREHEAD

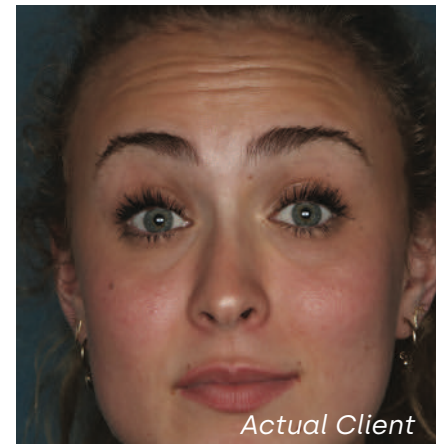

BEFORE

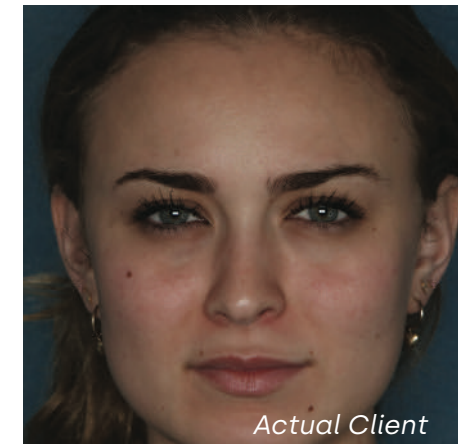

AFTER

CROWS FEET



BEFORE



AFTER

LIP FLIP

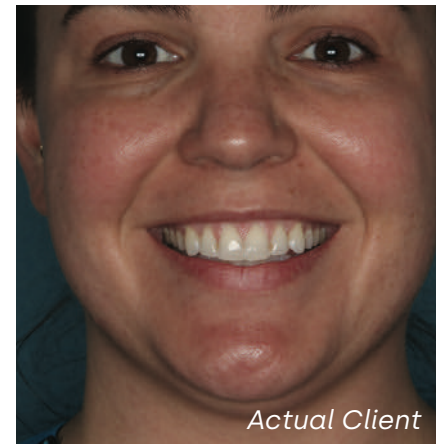

BEFORE

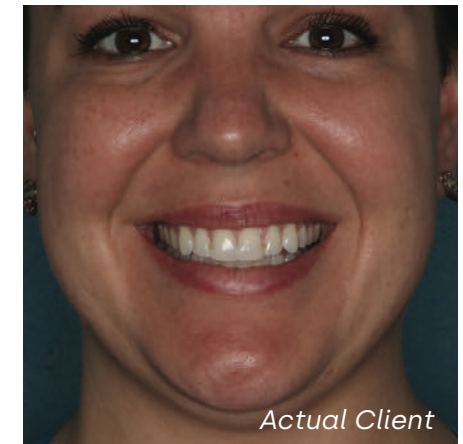

AFTER



Botox®

Wipe away the years with non-invasive treatments
to smooth fine lines and wrinkles.

FOREHEAD

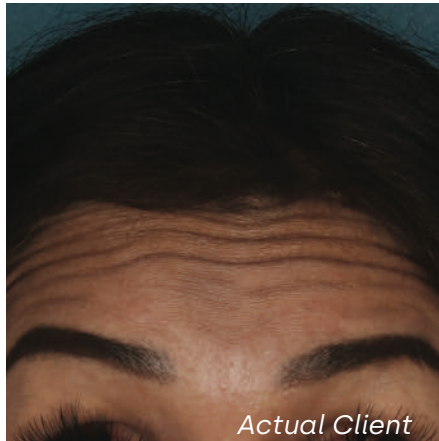

BEFORE

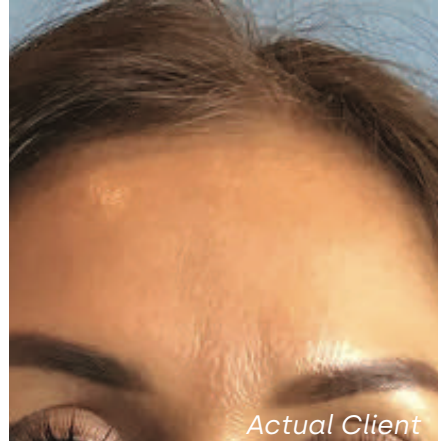

AFTER

FOREHEAD



BEFORE



AFTER

FOREHEAD

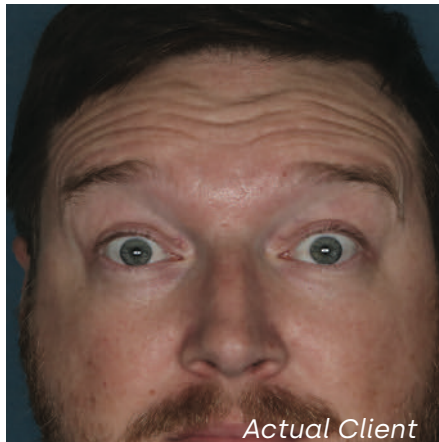

BEFORE

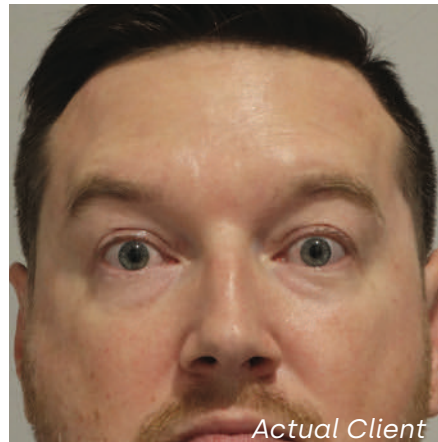

AFTER

GLABELLA + FOREHEAD



BEFORE

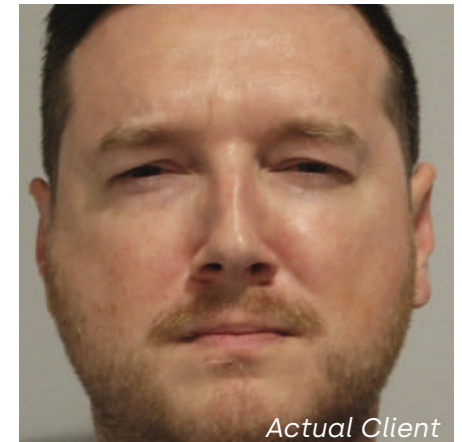

AFTER



Dysport®

Wipe away the years with non-invasive treatments
to smooth fine lines and wrinkles.

GLABELLA

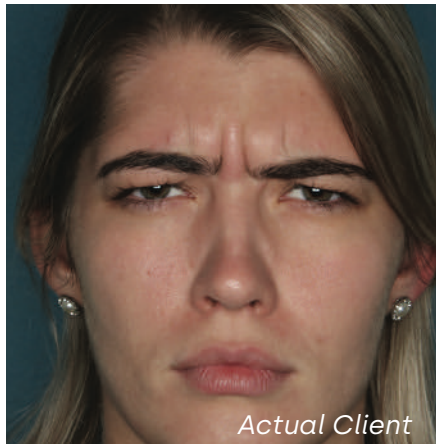

BEFORE



AFTER

FOREHEAD

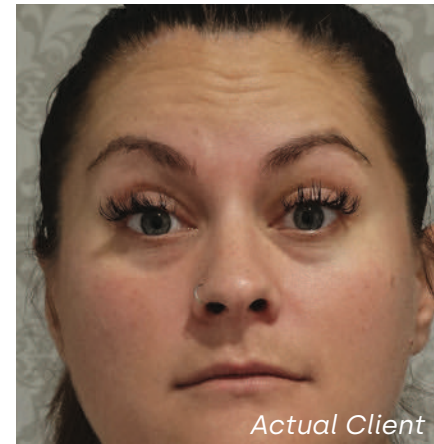

BEFORE

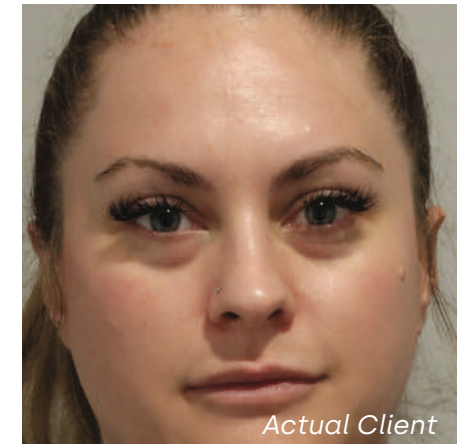

AFTER

FOREHEAD



BEFORE

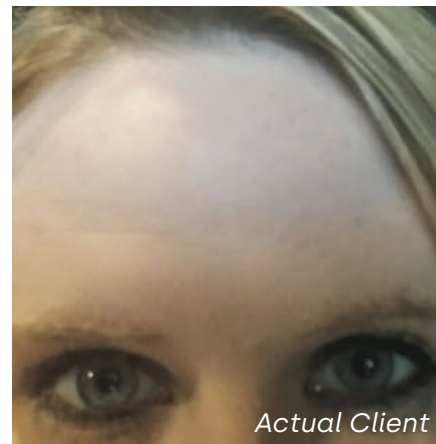

AFTER

FOREHEAD

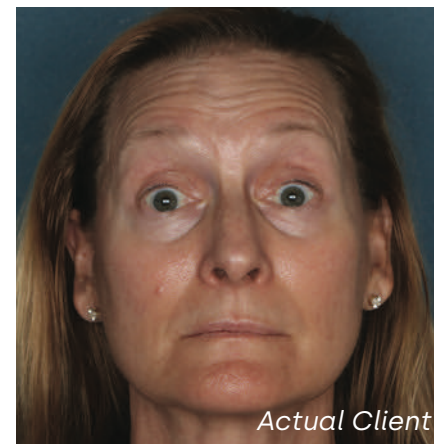

BEFORE



AFTER



Dysport®

Wipe away the years with non-invasive treatments
to smooth fine lines and wrinkles.

FOREHEAD



BEFORE



AFTER

GLABELLA

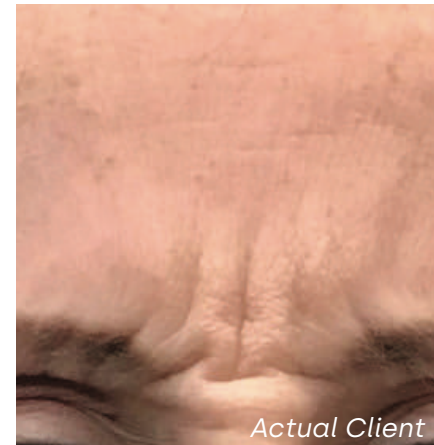

BEFORE



AFTER

CROWS FEET



BEFORE



AFTER

GLABELLA



BEFORE

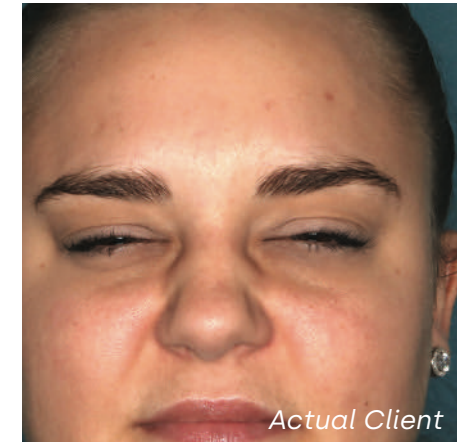

AFTER



Juvéderm[®] Ultra

Cosmetic fillers enhance your natural beauty by softening the appearance of lines and adding subtle volume to cheeks and lips.

1 ML IN LIPS + 1 ML TO NASOLABIAL FOLDS

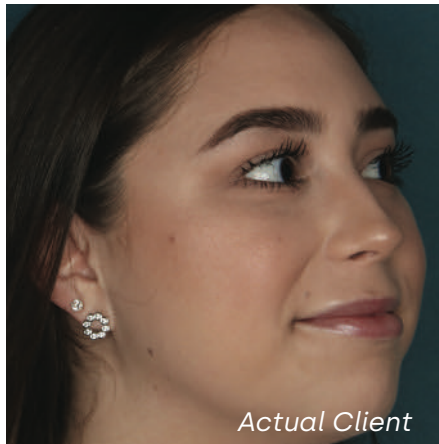

BEFORE

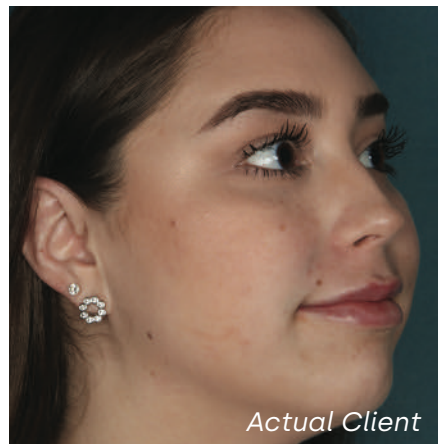

AFTER

1 ML TO LIPS

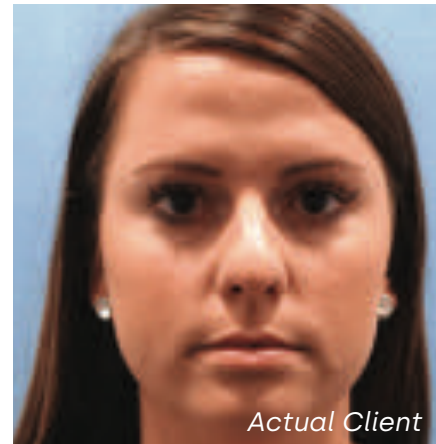

BEFORE

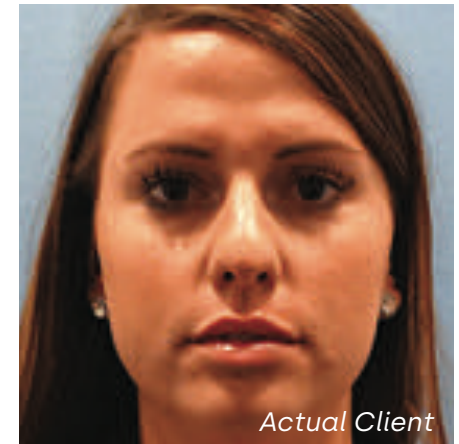

AFTER

1 ML IN NOSE + LIPS

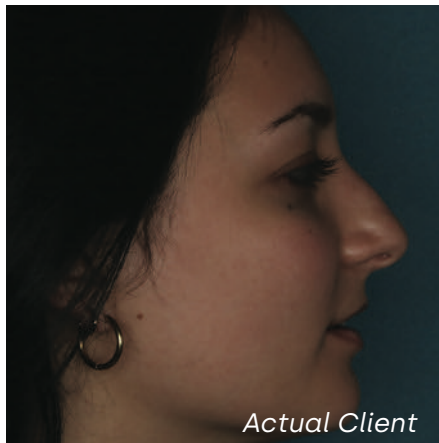

BEFORE

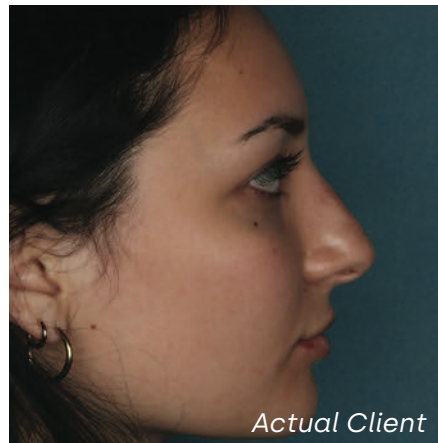

AFTER

1 ML IN NOSE



BEFORE



AFTER



Juvéderm® Ultra Plus

Cosmetic fillers enhance your natural beauty by softening the appearance of lines and adding subtle volume to cheeks and lips.

2 ML IN LIPS + 2 ML IN CHEEKS

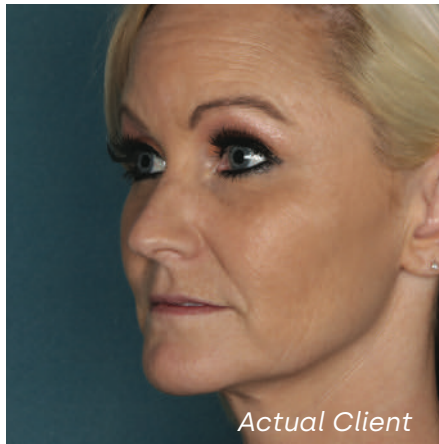

BEFORE

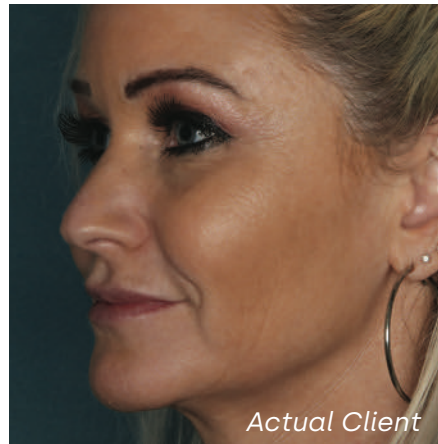

AFTER

1 ML IN LIPS



BEFORE



AFTER

1 ML IN LIPS



BEFORE

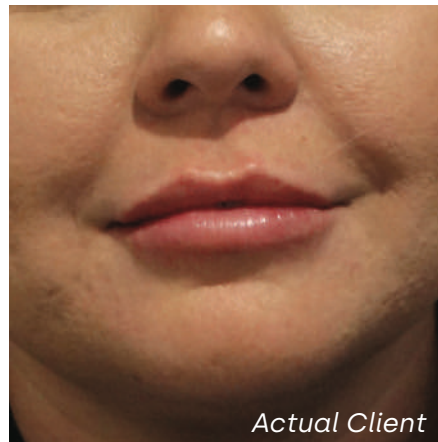

AFTER

1 ML IN LIPS + 1 ML TO NASOLABIAL FOLDS

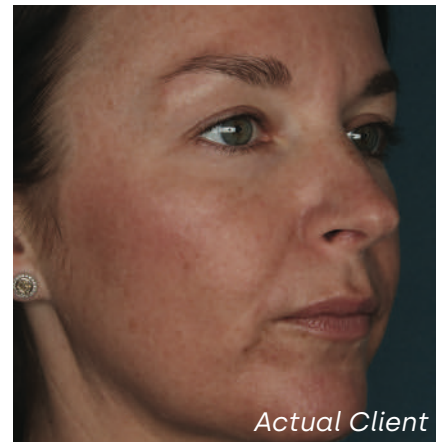

BEFORE



AFTER



Voluma®

Cosmetic fillers enhance your natural beauty by softening the appearance of lines and adding subtle volume to cheeks.

1 ML PER CHEEK



BEFORE



AFTER

1 ML PER CHEEK



BEFORE

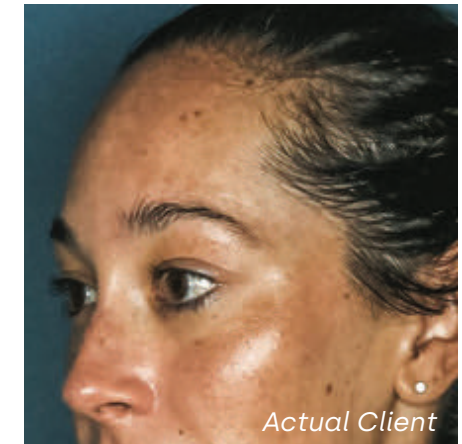

AFTER

1 ML PER CHEEK



BEFORE



AFTER

1 ML PER CHEEK

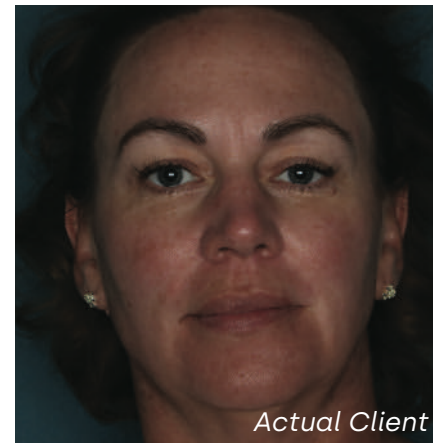

BEFORE



AFTER



Voluma[®]

Cosmetic fillers enhance your natural beauty by softening the appearance of lines and adding subtle volume to cheeks.

1 ML PER CHEEK

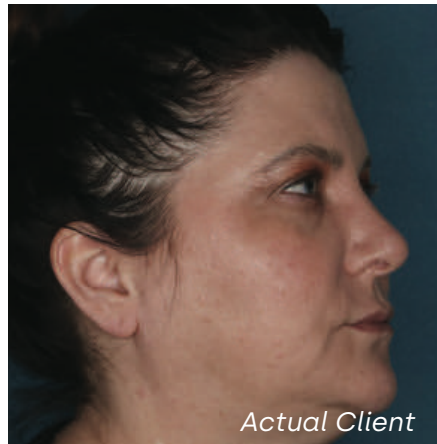

BEFORE



AFTER

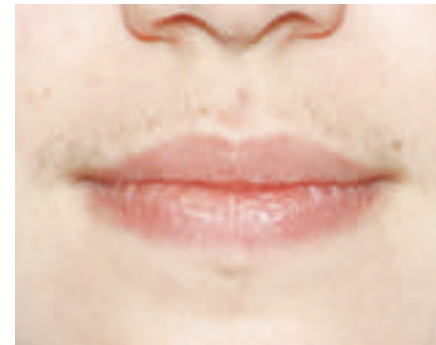

BEFORE



AFTER

1 ML PER CHEEK



BEFORE



AFTER



BEFORE



AFTER



Vollure™

Cosmetic fillers enhance your natural beauty by softening the appearance of lines and adding subtle volume to cheeks and lips.

1 ML IN LIPS

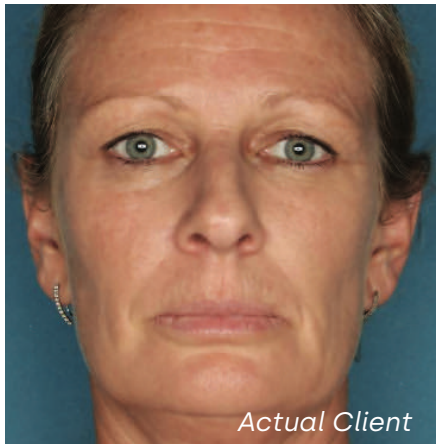

BEFORE

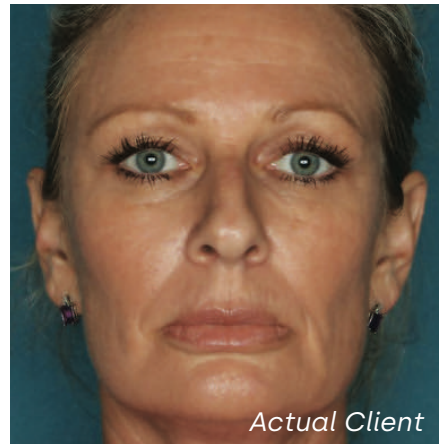

AFTER

1 ML IN LIPS

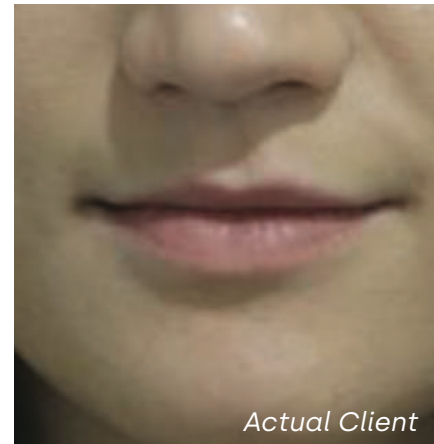

BEFORE

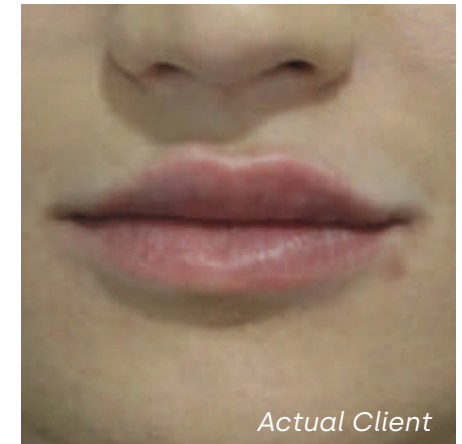

AFTER

1 ML IN LIPS

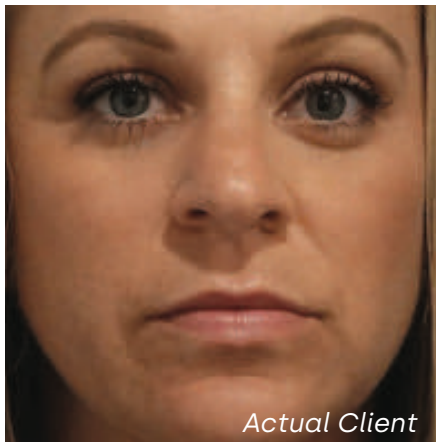

BEFORE

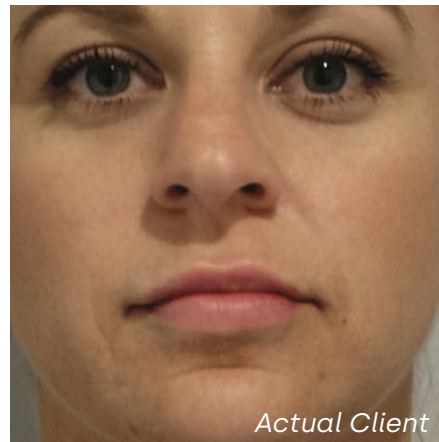

AFTER

1 ML IN LIPS



BEFORE



AFTER



Volbella®

Cosmetic fillers enhance your natural beauty by softening the appearance of lines and adding subtle volume to lips.

1 ML IN LIPS

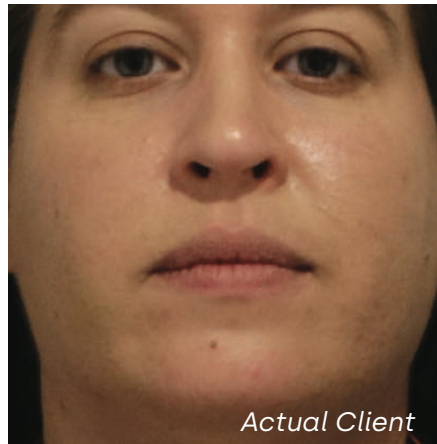

BEFORE

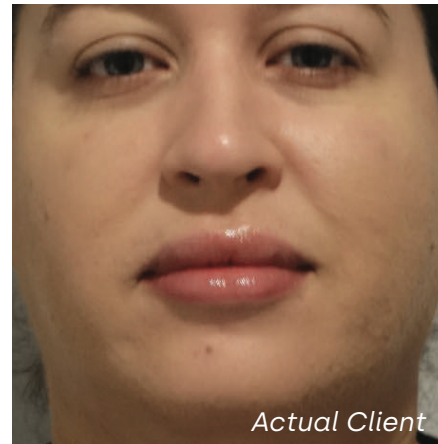

AFTER

.5 ML IN LIPS



BEFORE

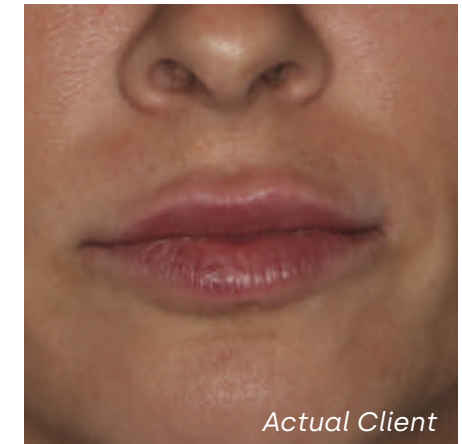

AFTER

.5 ML IN LIPS

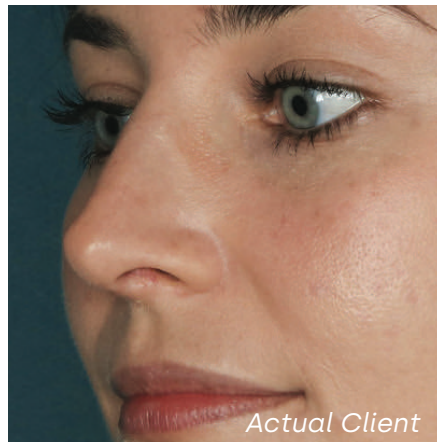

BEFORE

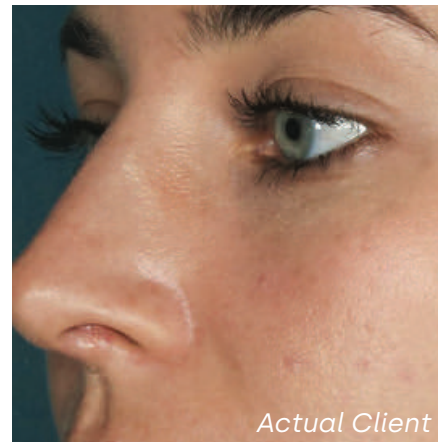

AFTER

.5 ML IN LIPS



BEFORE



AFTER



Kybella®

An FDA-approved treatment for permanent destruction
of the double chin.



BEFORE



AFTER



BEFORE



AFTER



BEFORE



AFTER



BEFORE



AFTER



Kybella®

An FDA-approved treatment for permanent destruction
of the double chin.

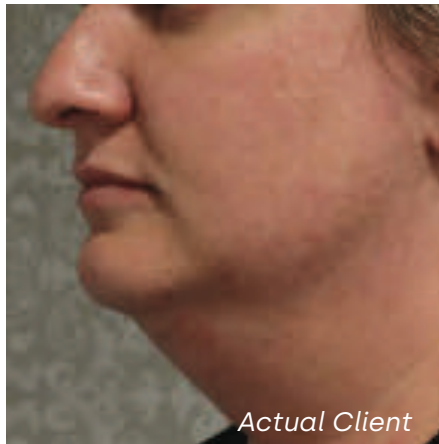

BEFORE



AFTER



BEFORE



AFTER



BEFORE



AFTER



BEFORE



AFTER



Restylane®

Cosmetic fillers enhance your natural beauty by softening the appearance of lines and adding subtle volume to cheeks and lips.

1 ML IN LIPS



BEFORE

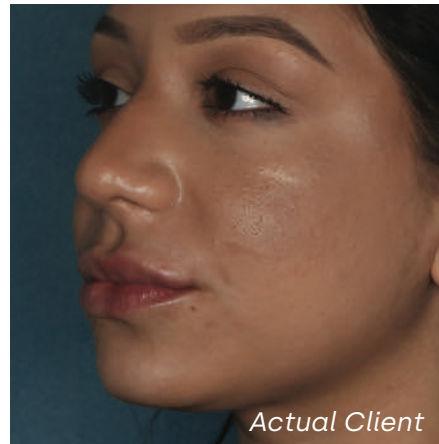

AFTER

1 ML UNDER EACH EYE

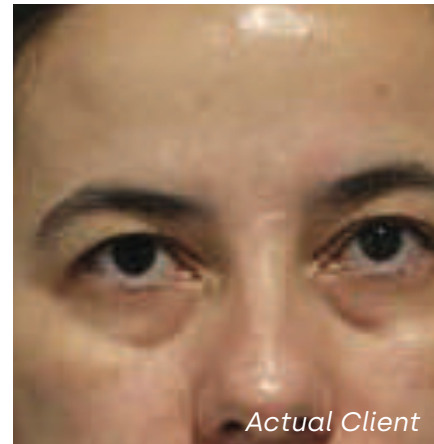

BEFORE

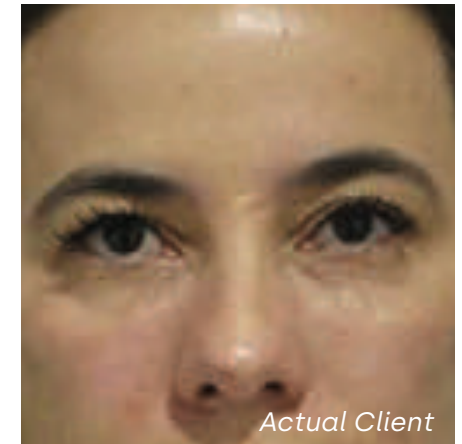

AFTER

1 ML IN LIPS

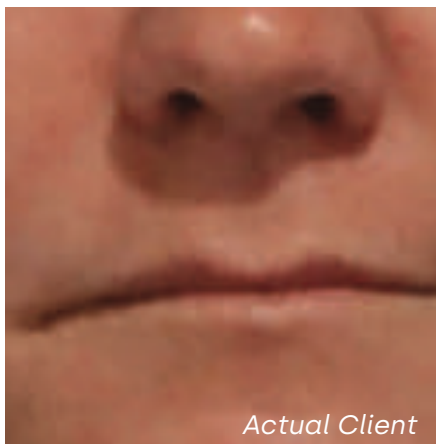

BEFORE

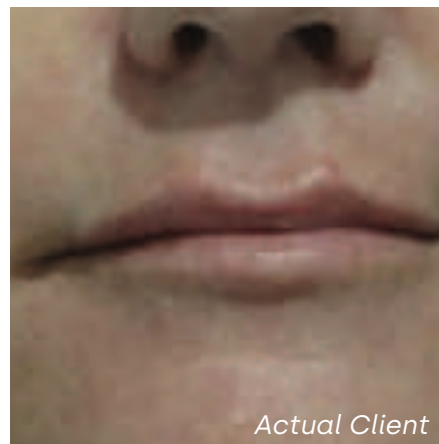

AFTER

0.5 ML UNDER EACH EYE



BEFORE



AFTER



Restylane Lyft®

Cosmetic fillers enhance your natural beauty by softening the appearance of lines and adding subtle volume to cheeks.

1 ML NASOLABIAL FOLDS



BEFORE

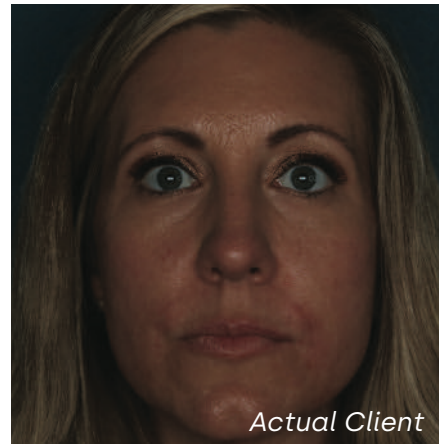

AFTER

1 ML DOWNWARD TURNED MOUTH + 1 ML PER SIDE JAWLINE



BEFORE

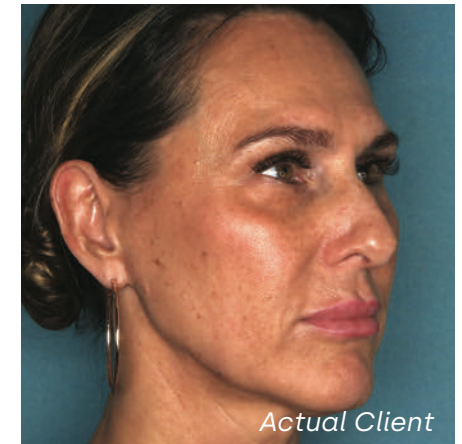

AFTER

1 ML PER SIDE JAWLINE

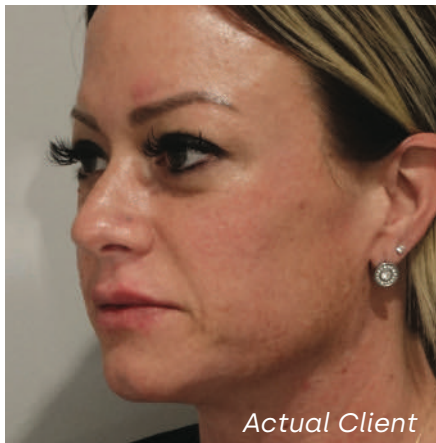

BEFORE



AFTER

1 ML PER SIDE JAWLINE



BEFORE



AFTER



Restylane Lyft®

Cosmetic fillers enhance your natural beauty by softening the appearance of lines and adding subtle volume to cheeks.

1 ML PER CHEEK

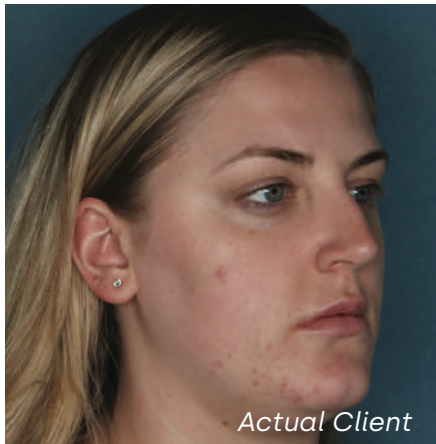

BEFORE

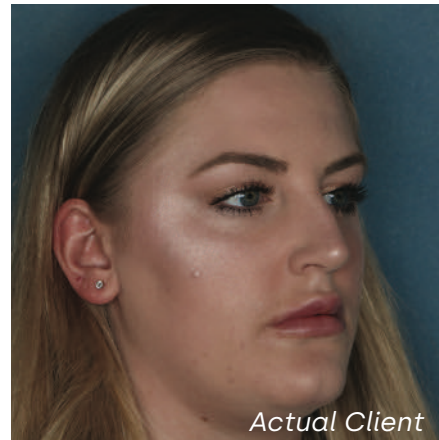

AFTER

1 ML PER CHEEK



BEFORE

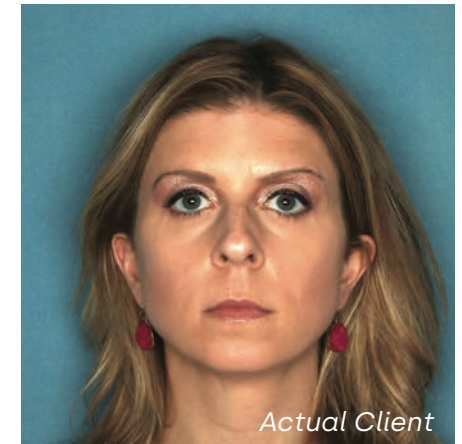

AFTER

1 ML IN CHIN



BEFORE

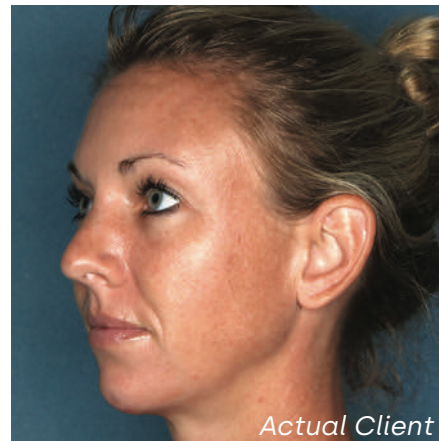

AFTER

1 ML PER JAWLINE

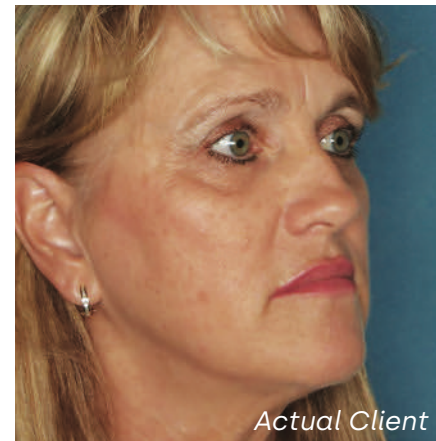

BEFORE

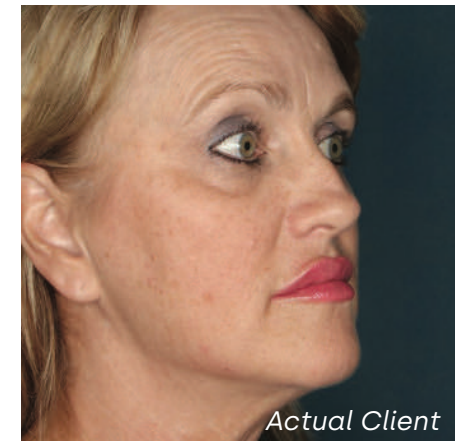

AFTER



Restylane Silk®

Cosmetic fillers enhance your natural beauty by softening the appearance of lines and adding subtle volume to lips.

1 ML IN LIPS

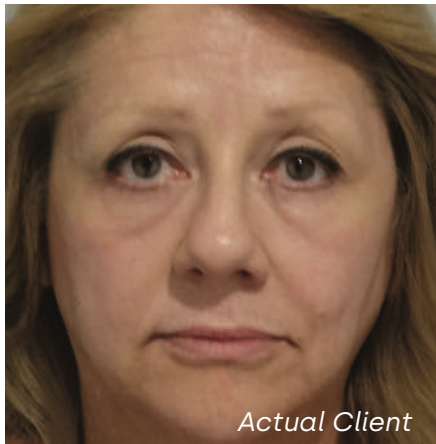

BEFORE



AFTER

1 ML IN LIPS



BEFORE



AFTER

1 ML IN LIPS



BEFORE



AFTER

1 ML IN LIPS



BEFORE



AFTER



Restylane® Kysse

Cosmetic fillers enhance your natural beauty by softening the appearance of lines and adding subtle volume to lips.

1 ML IN LIPS



BEFORE

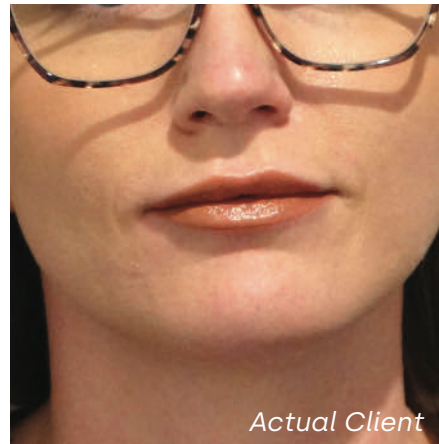

AFTER

1 ML IN LIPS



BEFORE

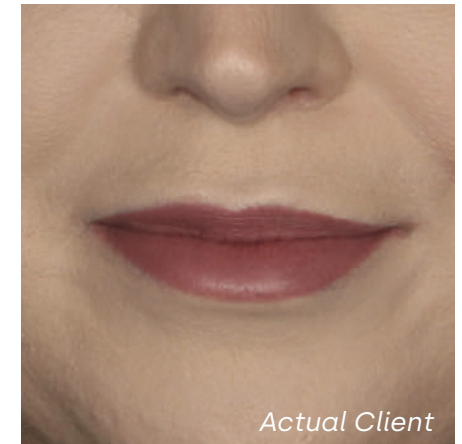

AFTER

1 ML IN LIPS

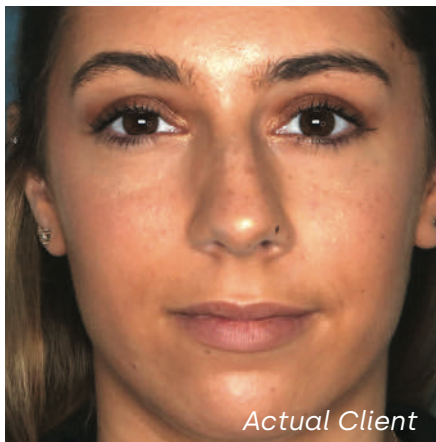

BEFORE

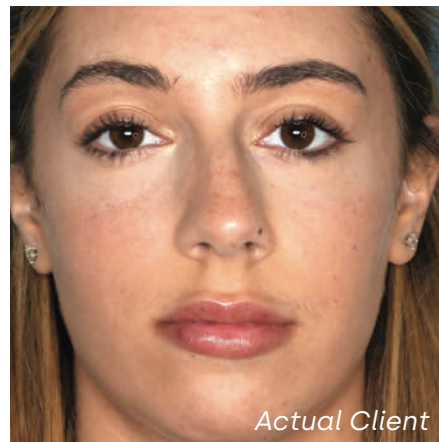

AFTER

1 ML IN LIPS



BEFORE



AFTER



Sculptra®

Cosmetic fillers enhance your natural beauty by adding subtle volume and enhancing a variety of facial features.



BEFORE

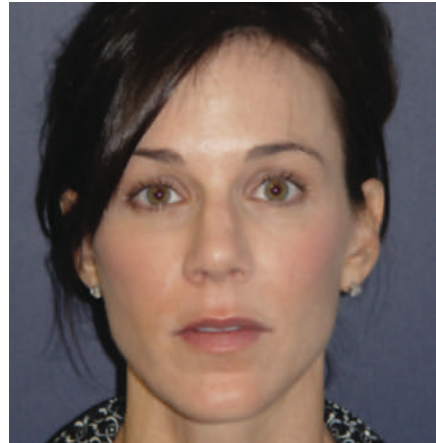

AFTER



BEFORE



AFTER



BEFORE



AFTER



BEFORE



AFTER



Sculptra®

Cosmetic fillers enhance your natural beauty by adding subtle volume and enhancing a variety of facial features.



BEFORE



AFTER



BEFORE



AFTER



Actual Client

BEFORE

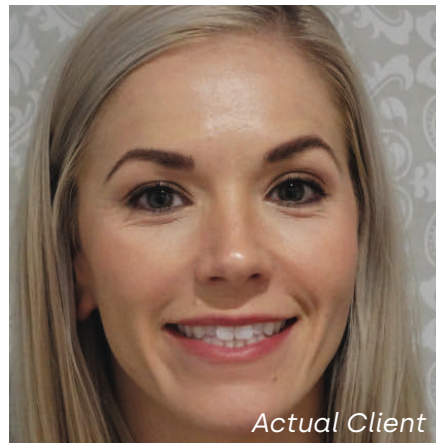

Actual Client

AFTER



Actual Client

BEFORE

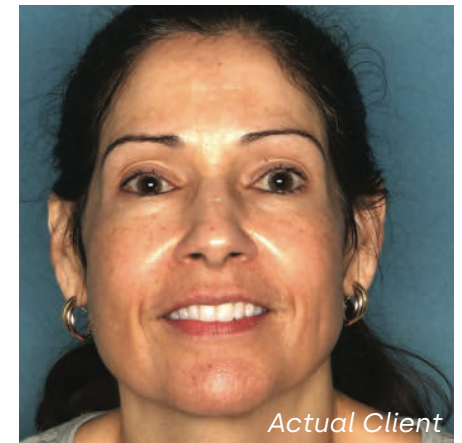

Actual Client

AFTER